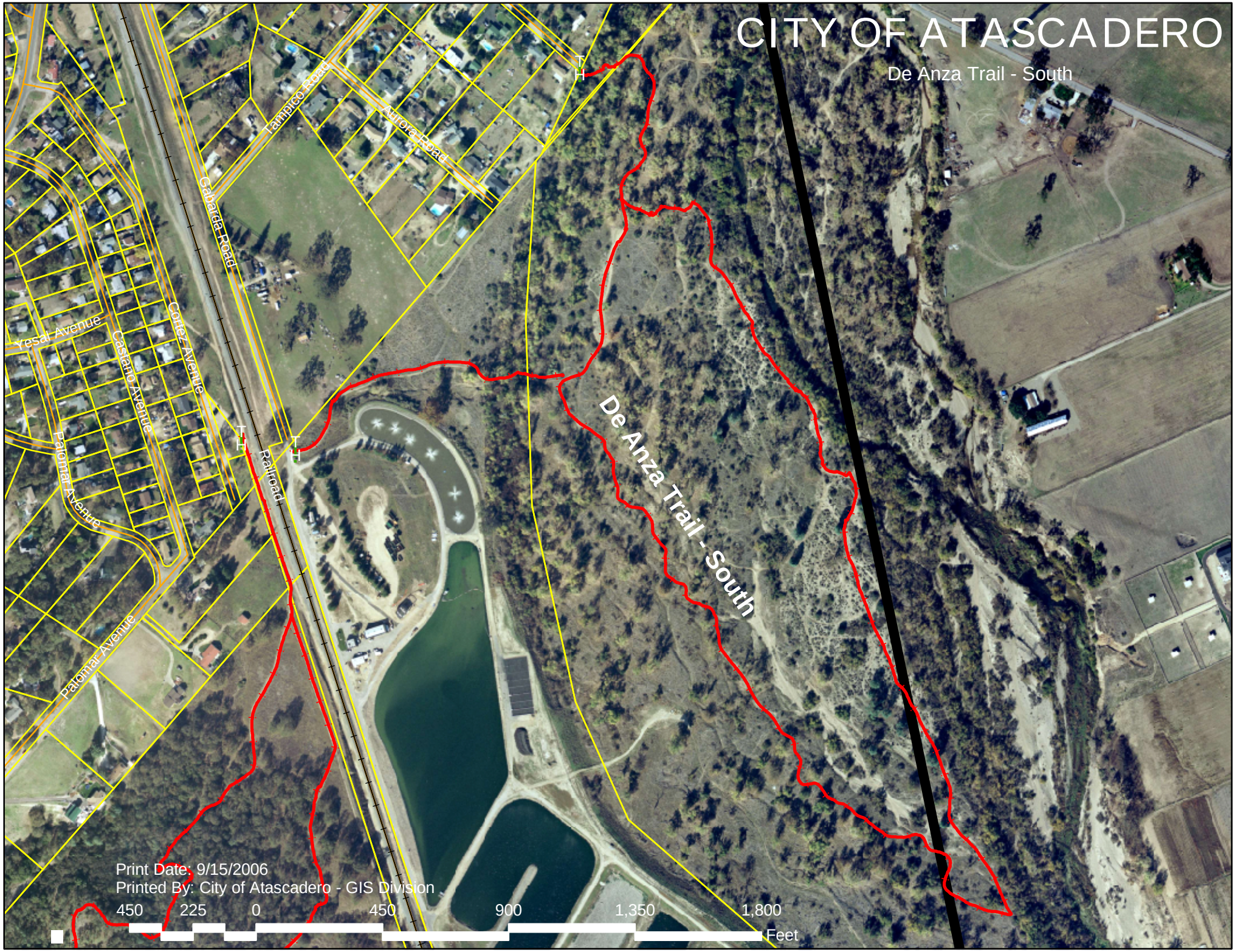
CITY OF ATASCADERO
De Anza Trail - South
Tampico Road
Aurora Road
Gabarda Road
Cortez Avenue
Castano Avenue
Yesal Avenue
Palomar Avenue
Palomar Avenue
Railroad
De Anza Trail - South
Print Date: 9/15/2006
Printed By: City of Atascadero - GIS Division
450 225 0 450 900 1,350 1,800
Feet